COBY Electronics Corp.
56-65 Rust Street
Maspeth, NY 11378
www.cobyusa.com
www.ecoby.com

COBY®

8" Widescreen Digital Photo Frame with Touch Button

DP870

INSTRUCTION MANUAL

Please read this manual carefully before operation

PRECAUTIONS

CAUTION

WARNING: SHOCK HAZARD-DO NOT OPEN.
AVIS : RISQUE DE CHOC ELECTRIQUE - NE PAS OUVRIR.

CAUTION: TO REDUCE THE RISK OF FIRE AND ELECTRIC SHOCK, DO NOT REMOVE THE COVER (OR BACK) OF THE UNIT. REFER SERVICING ONLY TO QUALIFIED SERVICE PERSONNEL.

The lightning flash with arrowhead symbol within an equilateral triangle is intended to alert the user to the presence of uninsulated "dangerous voltage" within the product's enclosure that may be of sufficient magnitude to constitute a risk of electric shock.

The exclamation point within an equilateral triangle is intended to alert the user to the presence of important operation and servicing instructions in the literature accompanying the appliance.

For Customer Use:
Enter below the serial number that is located on the bottom of the unit. Retain this information for future reference.

Model No. _____ DP870

Serial No. _____

For recycling or disposal information about this product, please contact your local authorities or the Electronics Industries Alliance: www.eiae.org.

PRECAUTIONS

WARNING:

To prevent fire or shock hazard, do not expose this device to rain or moisture. Dangerous high voltage is present inside the enclosure. Do not open the cabinet.

CAUTION: To prevent electric shock, match wide blade of plug to wide slot of outlet and fully insert.

Protect your hearing: Hearing experts advise against the constant use of personal stereos played at high volume. Constant exposure to high volumes can lead to hearing loss. If you should experience ringing in the ears or hearing loss, discontinue use and seek medical advice.

FCC Statement:
this device complies with Part 15 of the FCC Rules. Operation is subject to the following two conditions:
(1) This device may not cause harmful interference, and
(2) This device must accept any interference received, including interference that may cause undesired operation.

Note:
This equipment has been tested and found to comply with the limits for Class B digital device, pursuant to Part 15 of the FCC rules. These limits are designed to provide reasonable protection against harmful interference in a residential installation. This equipment generates, uses and can radiate radio frequency energy and, if not installed and used in accordance with the instructions, may cause harmful interference to radio communications. However, there is no guarantee that interference will not occur in a particular installation. If this equipment does cause harmful interference to radio or television reception, which can be determined by turning the equipment off and on, the user is encouraged to try to correct the interference by one or more of the following measures:
- Reorient or relocate the receiving antenna.
- Increase the separation between the equipment and receiver.
- Connect the equipment into an outlet on a circuit different from that to which the receiver is connected.
- Consult the dealer or an experienced radio/TV technician for help

Use of shielded cable is required to comply with Class B limits in Subpart B of Part 15 of FCC Rules.

Do not make any changes or modifications to the equipment unless otherwise specified in the manual. If such changes or modifications should be made, you could be required to stop operation of the equipment.

IMPORTANT SAFETY INSTRUCTIONS

1. Read Instructions: All the safety and operating instructions should be read before the product is operated.
2. Retain Instructions: The safety and operating instructions should be retained for future reference.
3. Heed Warnings: All warnings on the product and in the operating instructions should be adhered to.
4. Follow Instructions: All operating and usage instructions should be followed.
5. Cleaning: Unplug this product from the wall outlet before cleaning. Do not use liquid cleaners or aerosol cleaners. Use a damp cloth for cleaning.
6. Attachments: Use only attachments recommended by the manufacturer. Use of other attachments may be hazardous.
7. Water and Moisture: Do not use this product near water (e.g., near a bath tub, washbowl, kitchen sink, laundry tub, in wet basements, or near a swimming pool and the like).
8. Accessories: Do not place this product on an unstable cart, stand, tripod, bracket, or table. Use only with carts, stands, tripods, brackets, or tables recommended by the manufacturer or sold with the product. Any mounting of the product should follow the manufacturer's instructions and should use a mounting accessory recommended by the manufacturer.
9. A product and cart combination should be moved with care. Quick stops, excessive force, and uneven surfaces may cause the product and cart combination to overturn.
10. Ventilation: Slots and openings in the cabinet are provided for ventilation to ensure reliable operation of the product and to protect it from overheating. These openings should never be blocked by placing the product on a bed, sofa, rug, or other similar surface. This product should not be placed in a built-in installation such as a bookcase or rack unless proper ventilation is provided or the manufacturer instructions have been adhered to.
11. Power Sources: This product should be operated only from the type of power source indicated on the rating label. If you are not sure of the type of power supply to your home, consult your product dealer or local power company. For products intended to operate from battery power or other sources, refer to the operating instructions.

IMPORTANT SAFETY INSTRUCTIONS

12. Grounding or Polarization: This product may be equipped with a polarized alternating current line plug (a plug having one blade wider than the other). This plug will only fit into the power-outlet in one direction. This is a safety feature. If you are unable to insert the plug fully into the outlet, try reversing the direction of the plug. If the plug should still fail to fit, contact an electrician to replace the obsolete outlet. Do not defeat the safety purpose of the polarized plug.
13. Power-Cord Protection: Power supply cords should be routed so that they are not likely to be walked on or pinched by items placed upon or against them, paying particular attention to cords at plugs, convenience receptacles, and at the point which they exit from the product.
14. Protective Attachment Plug: The product may be equipped with an attachment plug with overload protection. This is a safety feature. See the operating instructions or contact a qualified service person if you suspect the protective device. If replacement of the plug is required, be sure the service technician has used a replacement plug that has the same overload protection as the original plug as specified by the manufacture.
15. Outdoor Antenna Grounding: If an outside antenna is connected to the product, be sure the antenna system is grounded so as to provide some protection against voltage surges and built-up static charges. Article 810 of the National Electrical Code, ANSI/NFPA 70, provides information with respect to proper grounding of the mast and supporting structure, grounding of the lead-in wire to an antenna-discharge unit, size of grounding conductors, location of antenna-discharge unit, connection to grounding electrodes, and requirements for the grounding electrode (see figure).

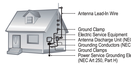

IMPORTANT SAFETY INSTRUCTIONS

16. Lightning: For added protection for this product, unplug it from the wall outlet and disconnect the antenna or cable system during a lightning storm or when it is left unattended and unused for long periods of time. This will prevent damage to the product due to lightning or power-line surges.
17. Power Lines: An outside antenna system should not be located in the vicinity of overhead power lines or other electric light or power circuits, or where it can fall into such power lines or circuits. When installing an outside antenna system, extreme care should be taken to keep from touching such power lines or circuits, as contact with them might be fatal.
18. Overloading: Do not overload wall outlets, extension cords, or integral convenience receptacles as this can result in a risk of fire or electric shock.
19. Object and Liquid Entry: Never push objects of any kind into this product through openings as they may touch dangerous voltage points or short-out parts that could result in a fire or electric shock. Never spill liquid of any kind on the product.
20. Servicing: Do not attempt to service this product yourself as opening or removing covers may expose you to dangerous voltage or other hazards. Refer all servicing to qualified service personnel.
21. Damage Requiring Service: Unplug this product from the wall outlet and refer servicing to qualified service personnel under the following conditions: a) when the power-supply or plug is damaged; b) if liquid has been spilled or if objects have fallen into the product; c) if the product has been exposed to rain or water; d) if the product does not operate normally by following the operating instructions. Adjust only those controls that are covered by the operating instructions as improper adjustment of other controls may result in damage and will often require extensive work by a qualified technician to restore the product to its normal operation; e) if the product has been dropped or damaged in any way; f) when the product exhibits a distinct change in performance—this indicates a need for service.
22. Replacement Parts: When replacement parts are required, be sure that your service technician has used replacement parts specified by the manufacturer or have the same characteristics as the original part. Unauthorized substitutions may result in fire, electric shock, or other hazards.
23. Safety Check: Upon completion of any service or repairs to this product, ask the service technician to perform safety checks to ensure that the product is in proper operating condition.

IMPORTANT SAFETY INSTRUCTIONS

24. Wall or Ceiling Mounting: The product should be mounted to a wall or ceiling only as recommended by the manufacturer.
25. Heat: The product should be situated away from heat sources such as radiators, heat registers, stoves, or other products (including amplifiers) that produce heat.

TABLE OF CONTENTS

PRECAUTIONS 2
IMPORTANT SAFETY INSTRUCTIONS 4
TABLE OF CONTENTS 8
PACKAGE CONTENTS 10
FEATURES 11
LOCATION OF CONTROLS 12
Left View 12
Right View 13
Front View 13
Rear View 13
Remote Control 13
GETTING STARTED 14
Using the Remote Control 14
Installing a Memory Card 15
Powering your Digital Picture Frame 15
Turning Your Photo Frame On/Off 16
Touch buttons 16
Menu Interface Navigation 16
Computer Connection (USB) 16
Connecting to a Computer 16
Main Menu Screen 17
SLIDESHOW MODE 18
Slideshow 18
AUDIO MODE 19
Music Tag 19
Music Playback Screen 20
VIDEO MODE 21
Video Tag 21
Video Preview Mode 22
CONNECTION 23
Headphones 23

TABLE OF CONTENTS

SETUP MENU 24
Setting 24
Language/Poweron/Button Sound/Version 24
Display 25
LCD Setting 25
Image 25
Setting/Slide Effect/Explore 25
Time 25
Date&Time/Auto Power/Alarm 25
Photo Edit 25
Effect/Frame 25
Device 26
File/Format/Firmware/Reset 26
KICKSTAND 28
FIRMWARE UPGRADES 29
TROUBLESHOOTING 30
SPECIFICATIONS 33

PACKAGE CONTENTS

Please make sure that the items shown below are included in the package. Should an item be missing, please contact the local retailer from which you purchased this product.

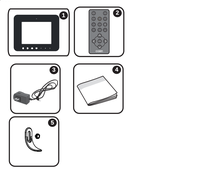

1. DP Frame ×1
2. Remote Control ×1
3. Power Cord ×1
4. Manual ×1
5. Kickstand and Screw x 1

FEATURES

- 8" widescreen TFT LCD color display
- Displays JPEG, BMP and JPG photo files
- Plays MP3, WMA, OGG,ADPCM-WAV and PCM-WAV music files
- Plays MPEG-4, AVI, MOV, MP4, 3GP video files
- Photo slideshow mode with music
- Calendar and clock with alarm timer
- Card slots
- 128MB Built-in Memory
- Full-size USB port for use with flash memory drives
- Integrated speaker
- Remote control included
- Wall-mountable design and detachable stand
- With touch buttons and mechanical buttons

LOCATION OF CONTROLS

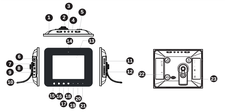

TOP VIEW

1. VOL
   - Press for left.
   - To turn down the volume level in Audio, Video and Slideshow mode.
2. VOL+
   - Press for right.
   - To turn up the volume level in Audio, Video and Slideshow Mode.
3. Enter
   - Press for enter during menu selection.
   - Press this button to play/pause audio / video.
   - In Photo Slideshow Mode: press this button to display the Image Play Mode menu. Press again to unplay.
4. Back
   - Use the Menu Screen, press this button to move the cursor to select different menu option.
   - Press for exit.
5. Setup
   - Press for Setup Menu.
6. DownUp
   - Press for down / up during menu selection.
   - Press for rest/previous during photo/ audio/ video playback.

LOCATION OF CONTROLS

LEFT VIEW

6. Power switch
7. USB Full-Size (For use with USB flash drives)
8. Headphones (for PC connection)
9. Headphone / Earphone Jack
10. Power in Jack

RIGHT VIEW (CARD SLOTS)

11. Secure Digital (SD) / Mob Media Card (MMC) / Memory Stick (MS) / Memory Stick Pro
12. Compact Flash (CF)

REAR VIEW

22. Detachable Kickstand
23. Speaker and ventilation Slots

FRONT VIEW

13. 8" TFT LCD Screen
14. Remote Sensor
15. Touch this button to active the same control as LEFT button
16. Touch this button to active the same control as VOL+ button
17. Touch this button to active the control as UP button
18. Touch this button to active the same control as RIGHT button
19. Touch this button to active the same control as ENTER button
20. Touch this button to active the same control as MENU button
21. Touch this button to active the same control as BACK button.

Remote Control

1. MODE
2. ROTATE
3. SLIDE
4. STOP
5. PAUSE
6. UP/ DOWN/ LEFT/ RIGHT
7. ENTER
8. POWER
9. FUNC
10. MUTE
11. SETUP
12. + (VOL +)
13. - (VOL -)

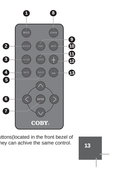

Note:This photo frame provids both touch buttons(located in the front bezel of the photo frame) and mechanical buttons, they can active the same control.

GETTING STARTED

Using the Remote Control

To load a battery in the remote:

1. Pull in the direction of the arrow
2. Slide the compartment out
3. Place the battery in the compartment with the positive side (+) facing up
4. Push the compartment in to close

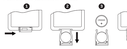

To use the remote:

- Point the remote at the remote sensor of the photo frame at a distance of no more than 15 feet (15ft) and at an angle no greater than 60 degrees.
- Batteries will last for about one year under typical usage. Replace the batteries if the remote is no longer working.
- Do not spill water on the remote control.
- Do not use the remote control for other equipment at the same time.
- Remove the batteries if the remote control will not be in use for an extended period of time.

The battery used in this device may present a fire or chemical hazard if mistreated. Do not recharge, disassemble, incinerate, or heat the batteries.

Used batteries should be disposed of safely and not incinerated. Attention should be shown to the environmental aspects of battery disposal.

Keep batteries out of the reach of children.

GETTING STARTED

Installing a Memory Card

Your picture frame supports the following types of memory cards:

- Memory Stick (MS)
- Compact Flash (CF)
- xD-Picture (xD)
- Secure Digital (SD)
- Multi Media Card (MMC)
- USB Flash Storage Drive

Simply insert the memory card of your choice into its corresponding card slot located on the left panel of the photo frame. Take care to insert the card in the proper direction.

Getting photos and files onto your picture frame for viewing couldn't be easier!

Powering your Digital Picture Frame

Your Picture Frame should be connected to an AC 100-240V wall outlet.

- *Using the supplied power adapter, connect the DC IN 5V connector on your photo frame's frame to jack and plug the other end into an AC 100-240V wall outlet.*

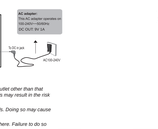

Do not connect the power plug to a power outlet other than that which is indicated here or on the label as this may result in the risk of fire or electric shock.

Do not handle the power plug with wet hands. Doing so may cause electric shock.

Use only AC adapters of the type specified here. Failure to do so may cause a fire or damage the player.

GETTING STARTED

Turning Your Photo Frame On/Off

- To turn your photo frame on, set the Power Switch to the "On" position.
- To turn your photo frame off, set the Power Switch to the "Off" positio

Touch buttons

After power on, the starlight touch buttons will appear in the front bezel of the photo frame. During operation, touch any of the buttons to light up, then touch the desired button to control, the selected button will blink when touching.Please refer to *Location of controls*.

Menu Interface Navigation

To select the different menu options and files of your digital photo frame:

- Use the Navigation keys to make a selection.
  - To move the selection up, press ⬆
  - To move the selection down, press ⬇
  - To move the selection left, press ⬅
  - To move the selection right, press ➡
  - **Press ENTER to confirm the highlighted selection.**
- To return to the previous screen, press MENU.

Computer Connection (USB)

Connect the DP frame to a computer with a USB cable to:

- Transfer files to and from your photo frame's installed memory cards.
- Perform basic file management functions.

Connecting to a Computer

Connect the photo frame to your computer with a USB cable. Upon connection:

- Your computer will automatically recognize the memory cards installed in your photo frame as representing your installed memory cards will appear as "Removable Disk" when you open "My Computer".

Make sure that there's no USB flash drive connecting to the DP frame before connecting the DP frame to a computer.

GETTING STARTED

Main Menu Screen

Upon turning on the power and inserted a card contains supported photo files, your photo frame will display the demo slideshow, press the BACK button to display the Main Menu Screen.

- On the Main Menu screen:
  - Press the BACK button to select different menu list or return to the previous menu.
  - Press the direction button to select different option in the list.
  - Press the ENTER button to confirm and or start playback.

MAIN MENU SCREEN

CARD LIST
Icons from left to right: Built-in Memory, USB Device, CF Card, SD/MMC/MS/ XD Card Icons.

Inserted: A card icon that is in-color indicates that a memory card has been inserted (installed) in the corresponding slot.

No Card: A card icon that is grayed-out indicates that a memory card has not been installed in the corresponding slot and is not available for use.

SELECTED: A selected icon indicates that the card slot is selected. Only card slots with an installed memory card may be selected.

FOLDER LIST Folder list on current memory device.

CURRENT FILE Current file in the List.

IMAGE/AUDIO/ VIDEO LIST The Image option that is highlted is selected.

Help Information: Please refer to setup section for operation details.

SLIDESHOW MODE

Slideshow

To display your photographs as a slideshow, press the BACK button to select the IMAGE/AUDIO/VIDEO list and press the direction buttons to select the IMAGE and then press the ENTER button to display the image tag, or press the SLIDE button at any time.

IMAGE TAG SCREEN

During photo slideshow

- To pause / resume background music during the slideshow, press the PAUSE button.
- To play the next / previous track, press the RIGHT or LEFT button.
- To adjust the volume level, press the VOL +/ VOL- button.
- To adjust the magnification of the current photo, press the UP/DOWN button. To navigate the magnified picture, press the FUNC button, and then press the direction buttons.

  Press the BACK button for 100% display.

  To rotate the current picture, press the Rotate button.Each successive press of ROTATE will change the degree of rotation as shown below:

  Rotation 90° ➡ Rotation 180° ➡ Rotation 270° ➡ Rotation 0°
- For more functions, press the FUNC button to display the Image Play Mode menu. Select the desired function from the menu and press the ENTER button to confirm.
- To exit, press the BACK button.

Press the MODE button to shift between the photo slideshow mode, audio playback mode and video playback mode.

AUDIO MODE

To play your digital audio files, press the BACK button to select the IMAGE/AUDIO/VIDEO list and press the direction buttons to select the AUDIO and then press the ENTER button to display the audio tag.

Music Tag

Upon entering Music Tag, your photo frame will scan the memory device for available audio files.

AUDIO TAG SCREEN

- Use the direction keys to select an audio file and press the ENTER button to start playback.

The Music List will display supported audio files, only.
Your photo frame can play digital MP3, WMA and OGG audio files

MUSIC MODE

Music Playback Screen

1. **Current Audio File**
2. **Function Icons**, from left to right: Previous, Full-Screen Display, Fast Reverse, Playback/Pause, Fast Forward, Stop, Next.
   To use the Fast Reverse, Full-Screen Display, Playback/Pause, Fast Forward, Stop, Next functions: press the FUNC button to select and highlight the Function icon. And then press the RIGHT/LEFT button to select Fast Reverse, Playback/Pause, Fast Forward, Stop, Next and press the ENTER button to confirm.
3. **Help Information**
   - Press the UP button to change the Repeat Mode which will be shown on the lower left corner of the Playback Information Box.
   - Press the DOWN button to change the EQ Mode which will be shown on the upper right side of the Playback Information screen.
4. Playback Information Box.
5. Press the VOL+/VOL- button to adjust the volume.
   Press the BACK button to exit.

VIDEO MODE

To play your digital video files, press the BACK button to select the IMAGE/AUDIO/VIDEO list and press the direction buttons to select the VIDEO and then press the ENTER button to display the video tag.

Video Tag

Upon entering Video Tag, your photo frame will scan the memory device for available video files.

VIDEO TAG SCREEN

- Use the direction buttons to select an video file and press the ENTER button to start playback.

The Video List will display supported Video files, only.
Your photo frame can play Motion JPEG, AVI and MPEG4 video files.

VIDEO MODE

Video Preview Mode

During video playback, press the BACK button to enter the view preview mode.

1. **Current Video File**
2. **Function Icons**, from left to right: Previous, Fast Reverse, Playback/Pause, Fast Forward, Stop, Next.
   To use the Fast Reverse, Playback/Pause, Fast Forward, Stop, Next functions: press the FUNC button to select and highlight the Function icon. And then press the RIGHT/LEFT button to select Fast Reverse, Playback/Pause, Fast Forward, Stop, Next and press the ENTER button to confirm.
   Help Information
3. Press the LEFT button for Previous page.
   Press the RIGHT button for NEXT page.
4. Playback Information Box.
5. Press the VOL+/VOL- button to adjust the volume.
   Press the BACK button to exit.

CONNECTION

Headphones

- Be sure that your unit is at low volume level before connecting the headphone.
- Increase the volume gradually to a comfortable listening level.

CAUTION

Hearing experts advise against the constant use of personal stereos played at high volume. Constant high volume use can lead to hearing loss. If you experience ringing in the ears or hearing loss,discontinue use and seek medical advice.

SETUP MENU

To adjust the settings and options of your digital photo frame, press the SETUP button to enter the SETUP MENU.

- Press the BACK button once and then press the UP/DOWN button to select Setting, Display, Image, Time, Photo Edit or Device. Press the ENTER button to confirm.
  Use the direction keys to highlight and display an option / sub-menu.
- Press the ENTER button to confirm.
- To exit the Setup Menu, press the SETUP button again.

Setting

Item	Instruction
Language	Sets the OSD language.
Power on	Sets the Power on Mode
Button sound	Sets the Button Sound Mode
Movie	Sets the Movie Display Mode
Version	Views the information of the DP frame.

SETUP MENU

Display

Item	Instruction
LCD setting	To set the Contrast, Backlight, Brightness or Color of the screen: Select the desired option and then press the ENTER button to confirm, press the UP/DOWN button to adjust.

Image

Item	Instruction
Setting	Sets the Slide Duration, BG Music, Display Mode, Transition Effect.
Slide Effect	Sets the Slide Effect.
Explore	Sets the Layout Mode.

Time

Item	Instruction
Date&Time	• To set a date/time: select the yy-mm-dd/Time option and press the ENTER button to confirm, and then press the UP/DOWN button to select the desire date/time. Press the ENTER button to confirm. • Sets the time Mode to 12 or 24 hours
Auto Power	**To set a Power On/Off Time:** To set the power on/off frequency: select Repeat option and press the ENTER button, and then select and confirm the desired option. To set the power on/off time option, and then press the ENTER button to confirm. Press the UP/DOWN button to select the desire time. Press the ENTER button to confirm.

SETUP MENU

Item	Instruction
Alarm	**To set an Alarm Time:** To set the Alarm frequency: select Repeat option and press the ENTER button, and then select and confirm the desired option. To set an alarm time: select Time Settings option, and press the ENTER button to confirm. Press the UP/DOWN button to select the desire time. Press the ENTER button to confirm. To set the alarm tone: Select and confirm the Sound option, and then select and confirm the desired sound option.

Photo Edit

Item	Instruction
Effect	Sets the photo display effect.
Frame	Sets the photo frame.

Device

Item	Instruction
File	**To Copy/Move the selected file:** 1. Select and confirm File Selection option and then select the desired file from the Image/Audio/Video tag and press the FUNC button, a click mark will appears on screen. (Press the FUNC again to unselect.) 2. Select and confirm the desired setting in Copy Mode and then select and confirm Copy or Move in the Operation list. 3. Select the desired available device from Device list and press the enter button, and then select the desired or target folder and confirm OK to start copying or moving. 4. After finished, press the ENTER button.

SETUP MENU

Item	Instruction
File	**To Delete the selected file:** 1. Select and confirm File Selection option and then select the desired file from the Image/Audio/Video tag and press the FUNC button, a click mark will appears on screen. (Press the FUNC again to unselect.) 2. Select and confirm Delete in the Operation list, confirm OK to start deleting. 3. After finished, press the ENTER button.
Format	Use this format function to format memory device installed on this DP frame.
Firmware	**Update Type** Sets the update type. **From Device** Update from memory device installed on this DP frame.
Reset	Resets all settings to their factory default state.

KICKSTAND

Using the Kickstand

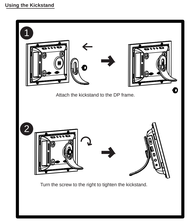

Attach the kickstand to the DP frame.

Turn the screw to the right to tighten the kickstand.

FIRMWARE UPGRADES

From time to time, COBY may release firmware updates to improve the performance of the DP frame or to add additional features. Please check the COBY web-site periodically at www.cobyusa.com to see if new firmware has been released for your photo frame.

TROUBLESHOOTING

If you have a problem with this device, please read the troubleshooting guide below and check our website at www.cobyusa.com for Frequently Asked Questions (FAQs) and firmware updates. If these resources do not resolve the problem, please contact Technical Support.

ADDRESS
COBY Electronics Technical Support
150 Knowlton Way
Savannah, GA 31407
EMAIL
techsupport@cobyusa.com
WEB
www.cobyusa.com
PHONE
800-727-3592: Weekdays 8AM–11PM EST
Saturdays 9AM–5:30PM EST
718-416-3197: Weekdays 8AM–5:30PM EST

The player does not turn on.

- Make sure the unit has been powered on manually (i.e., the Power Switch has been physically set to the On position).
- Ensure that the power cord has been properly connected to the power outlet.

The sound quality of the music is poor.

- Try playing the file on your computer. If the sound quality is still poor, try downloading the file from the Internet or rip the file yourself.
- Ensure that the bit rate of the file is not too low. The higher the bit rate of the file, the better it will sound. The minimum recommended bitrate is 8-320 kbps for MP3s and 5-384 kbps for WMAs,64-320 for OGGs, 32–384 for ADPCM-WAVs and 128–1536 for PCM-WAVs

I cannot select a memory card.

- Ensure that a memory card has been installed.
- Ensure that the memory card is properly installed.
- Ensure that the memory card is not defective.
- Do not use SDHC memory cards. They are not supported by this DP frame.

TROUBLESHOOTING

The player will not play my music file.

- Ensure that the file is in a compatible format (MP3,WMA, OGG, ADPCM-WAV or PCM-WAV).
- The file may be copy-protected. This player cannot play copy-protected files.

The player will not play my video file.

- Ensure that the video file will play on your computer using Windows Media Player 10. If the file works on the computer, use the same computer to convert the video to a compatible format.

The Vividshare Can't be opened on a computer.

- Make sure that there's no USB flash drive connecting to the DP frame.
- Remove the USB flash drive and reconnect the DP frame to a computer.

There is no sound.

- Ensure that the volume level of the DP frame has been set to a reasonable level by the remote control or the volume buttons on the top panel of the DP frame.

The remote control does not work.

- Make sure the unit has been powered on manually (i.e., the Power Switch has been physically set to the ON position).
- Remove any obstacles between the remote control and the frame.
- Point the remote control towards the remote sensor on the frame.
- Ensure that the battery has been installed correctly in the remote control.
- Replace the battery.

The alarm does not work.

- Make sure the Alarm Setting is set properly in Calendar Setup in Setup Menu.
- Make sure the volume is set to a comfortable listening level by the remote control or the volume buttons on the top panel of the DP frame.

SPECIFICATIONS

Display Type	8" Full-Color TFT LCD
Display Resolution	800 (H) x 480 (V)
Memory	MS Card Slot CF Card Slot SD/MMC Card Slot XD Card Slot Full-size USB port
Audio Format Support	WMA (5 – 384Kbps 8~48KHz) MP3 (8 – 320kbps 8~48KHz) OGG (64~ 320kbps 8~48KHz)
Video Format Support	AVI, MOV, MP4 and 3GP MPEG4
Photo Format Support	JPEG, BMP, JPG
USB Host	USB 2.0 High-Speed
Audio Output	3.5mm Stereo / Headphone Built-in Speaker
Power Supply	DC 5V, 1A 100-240V AC Adapter
Built-in lithium battery	Supply battery for the clock for power failure.
Calendar	From 1900~2099 years.

Specifications and manual are subject to change without prior notice.

Download from Www.Somanuals.com. All Manuals Search And Download.

Free Manuals Download Website

http://myh66.com

http://usermanuals.us

http://www.somanuals.com

http://www.4manuals.cc

http://www.manual-lib.com

http://www.404manual.com

http://www.luxmanual.com

http://aubethermostatmanual.com

Golf course search by state

http://golfingnear.com

Email search by domain

http://emailbydomain.com

Auto manuals search

http://auto.somanuals.com

TV manuals search

http://tv.somanuals.com